Heidi Richards

CE 507

HW 6

Prob

[1,1]

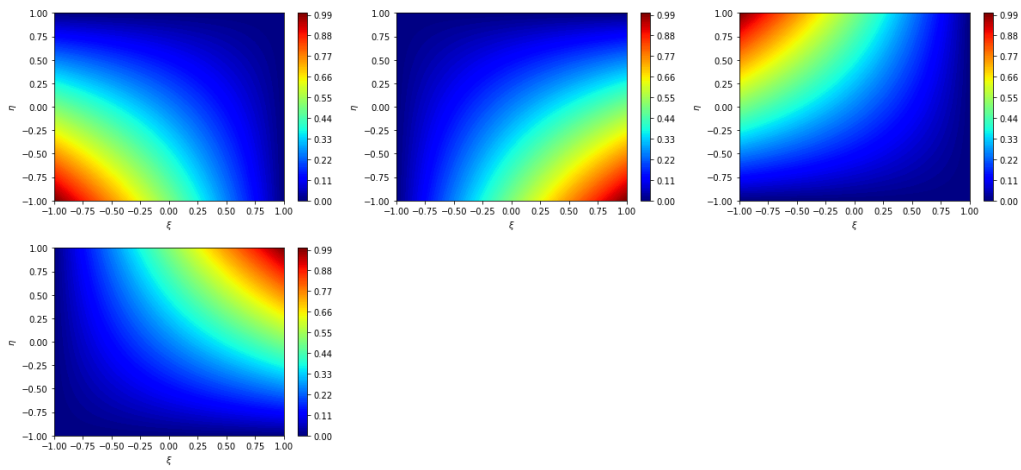

[2,1]

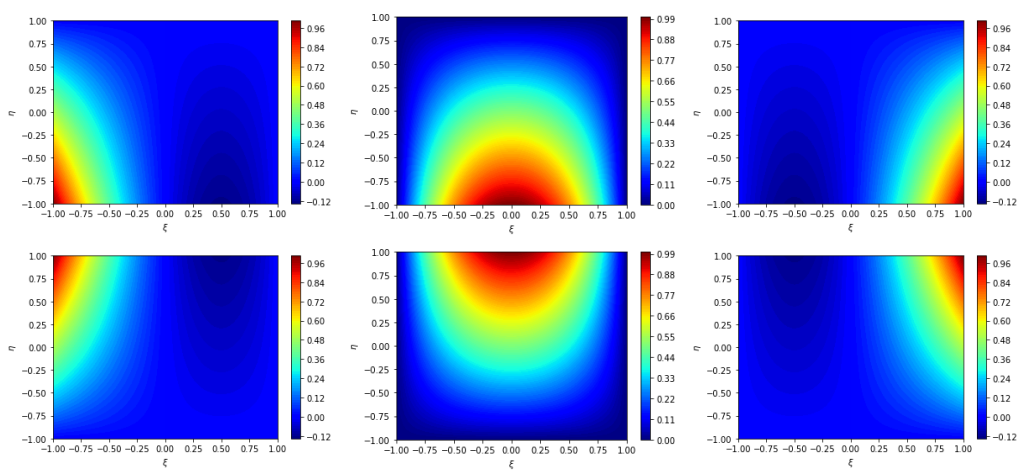

[2,2]

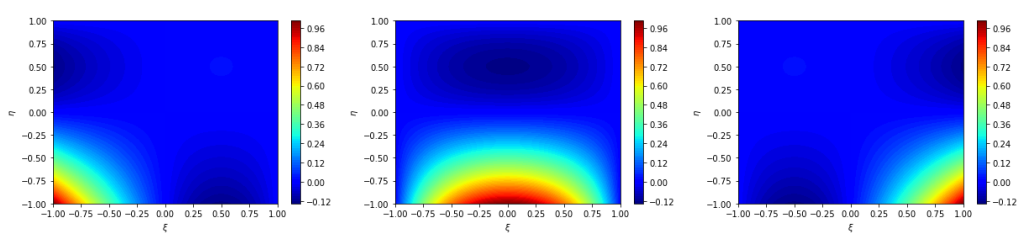

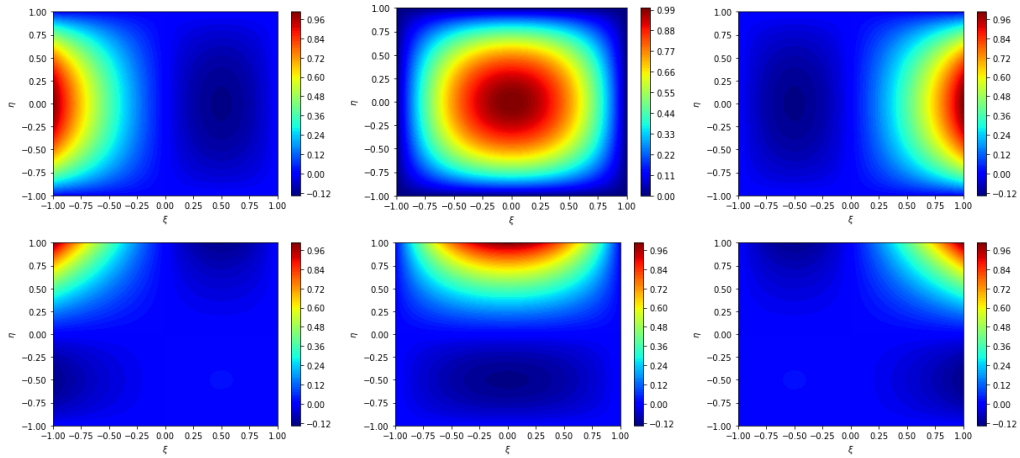

[3,3]

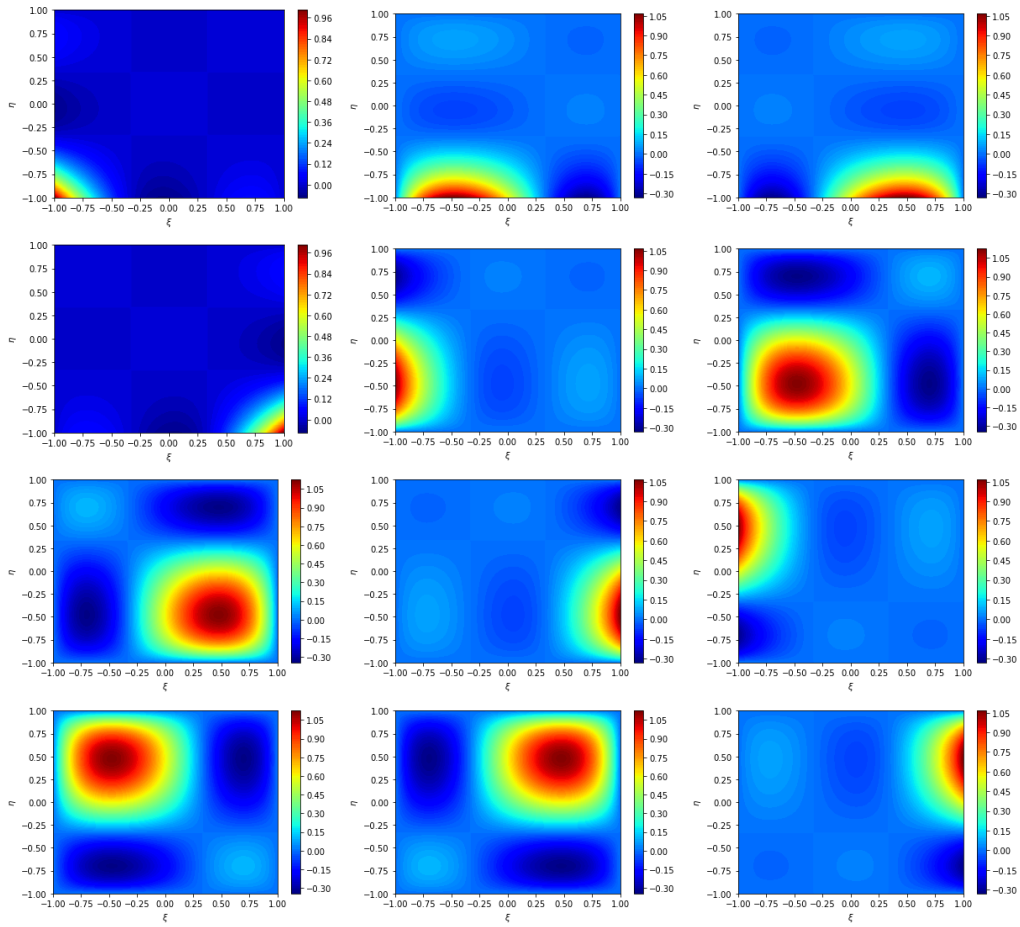

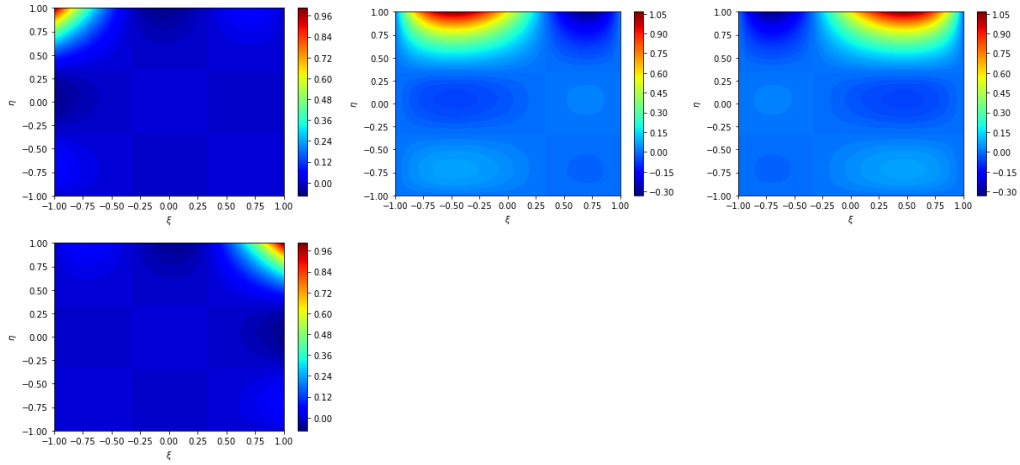

Problem 2

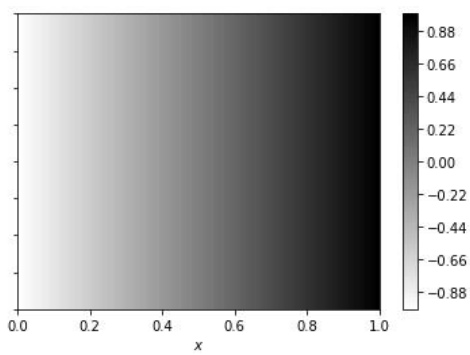

p=1, x={-1,1}, xi={-1,1}

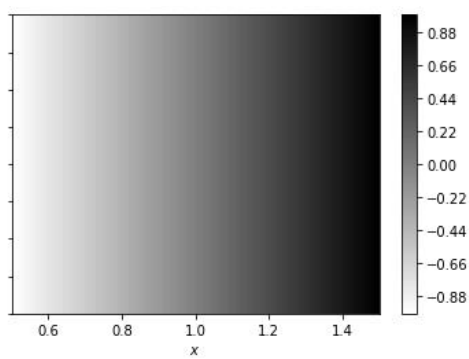

p=2, x={.5, 1, 1.5}, xi={-1,0,1}

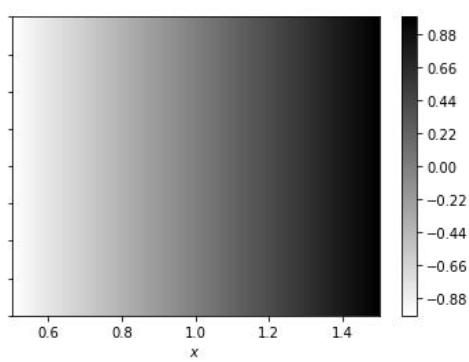

p=2, x={.5, .7, 1.5}, xi={-1,-.6,1}

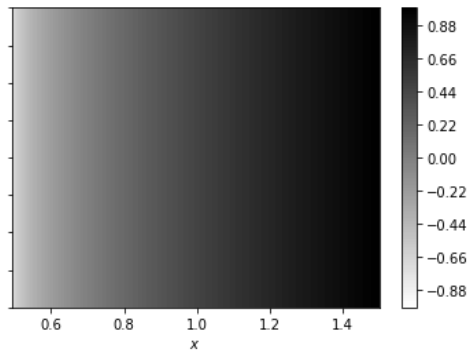

p=2, x={.5, .7, 1.5}, xi={-1,0,1}